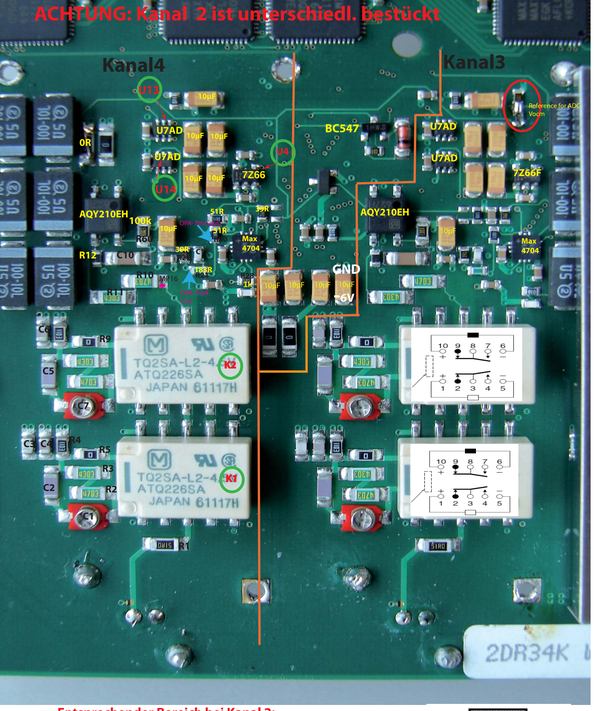

Entsprechender Bereich bei Kanal 2:

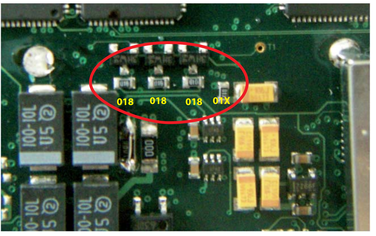

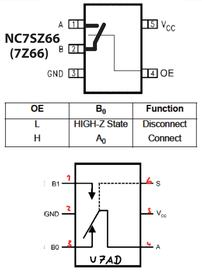

OE	B_0	Function
L	HIGH-Z State	Disconnect
H	A_0	Connect

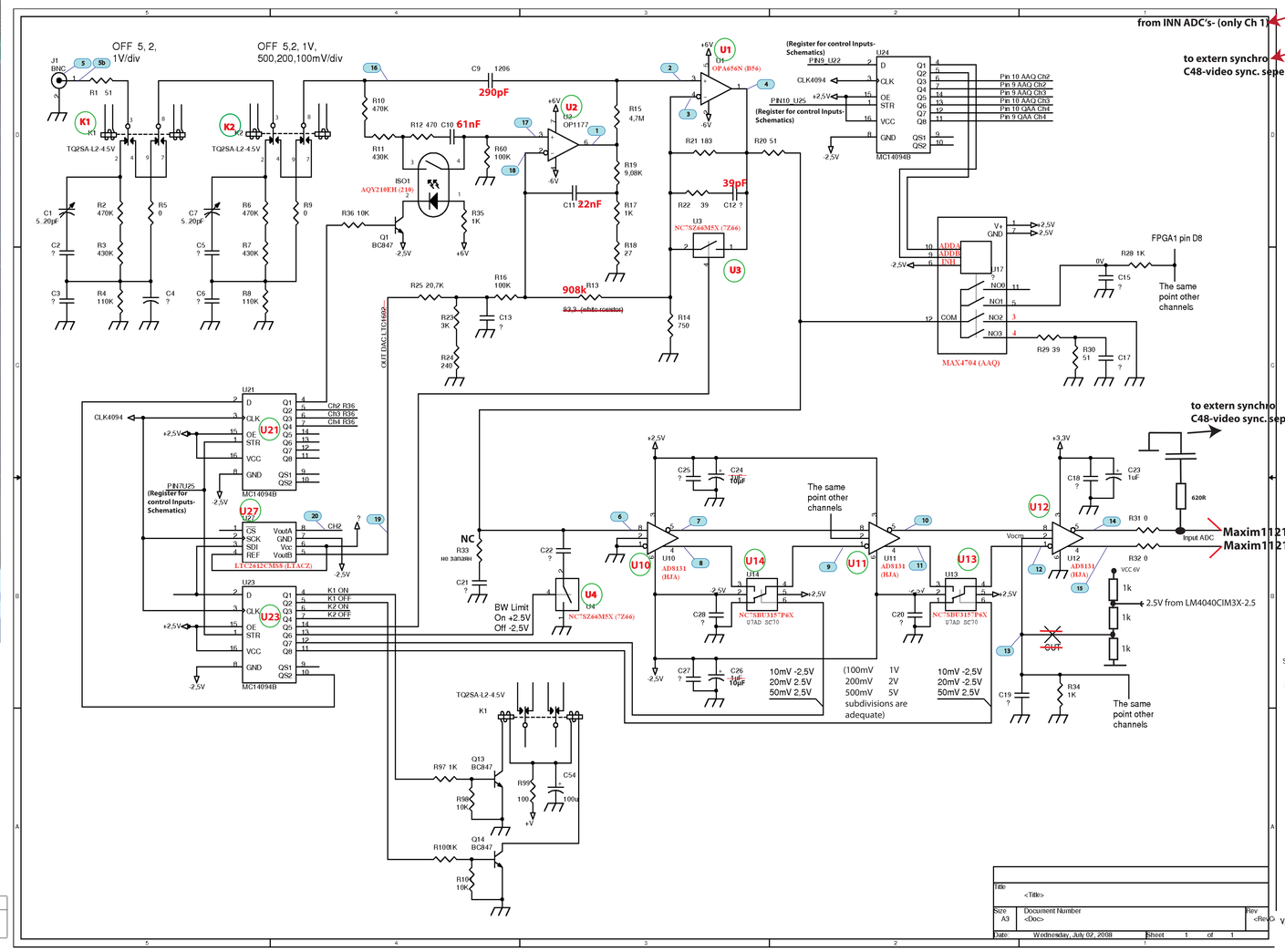

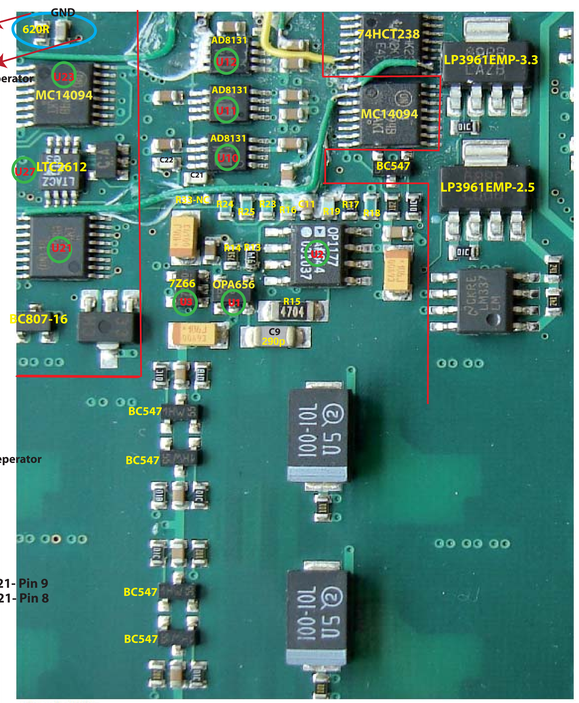

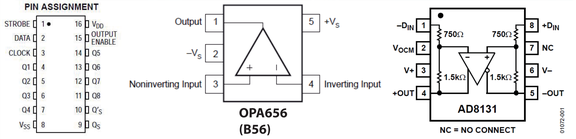

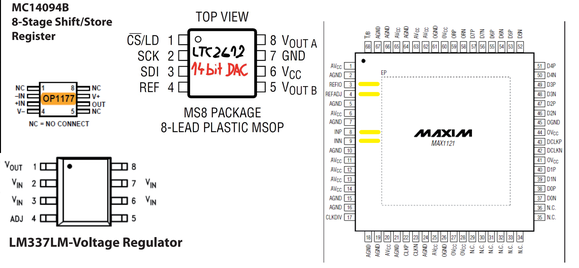

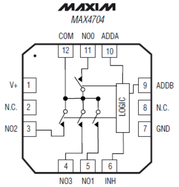

INH	ADDB	ADDA	ON SWITCH
1	X	X	NONE
0	0	0	COM-NO0
0	0	1	COM-NO1
0	1	0	COM-NO2
0	1	1	COM-NO3

X = DON'T CARE
N.C. = NO CONNECT

Input (S)	Function
L	B_0 Connected to A
H	B_1 Connected to A

H = HIGH Logic Level L = LOW Logic Level

AQY210EH

Measuring point nr.: 13

Version: 3.3
Date: 29. Jul. 2009

V3.2: Some Values supplemented- (C9; C10; C11; C12; R13)
Connection to video seperator added
V3.3: Photo on the right hand side: name of U21 and U23 interchanged
Relays on left photos- new graphical symbol (bistable Relay)

brunows